

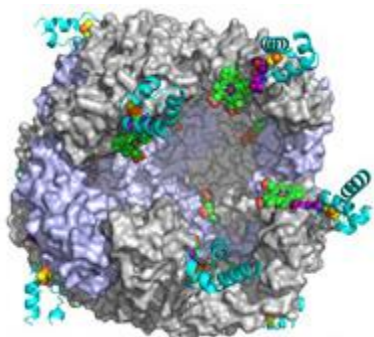

The University of Kansas
NIH Center of
Biomedical Research Excellence in
Protein Structure and Function



**Workshop on
Fragment-based Drug Design
Tuesday, June 11, 2013**
Pharmacy Building, KU West Campus
8:00 a.m.- 4:30 p.m.

Workshop Lectures will be held in 2020 PHAR, Lunch will be available in 2040 PHAR, and coffee breaks and the poster session will be held in the Pharmacy Building Atrium.



School of Pharmacy Building
2010 Becker Drive, Lawrence, KS

Tuesday, June 11, 2013

School of Pharmacy Building, KU west campus

Lectures will be held in **2020 PHAR** (*please note change in lecture site*)

Workshop Lunch will be served in 2040 PHAR (reservations required)

Coffee breaks and posters in the Pharmacy Building Atrium

8:00-8:30 p.m.

Registration and Poster setup

Session I

8:30 – 8:40 a.m.

Opening Remarks

Robert P. Hanzlik, Director, KU NIH COBRE Center in Protein Structure and Function)

8:40 - 9:30 a.m.

Plenary Speaker: Andrew Petros, Associate Research Fellow, Abbvie, Chemical

Technologies and Outsourcing, North Chicago, IL

9:30 – 9:50 a.m.

Regional Speaker: Susan Egan, Professor, Molecular Biosciences, University of Kansas

9:50 – 10:10 a.m.

Regional Speaker: Roberto De Guzman, Associate Professor, Molecular Biosciences, University of Kansas

10:10-10:25 a.m.

Break (poster setup & viewing)

10:25 – 10:50 a.m.

Regional Speaker: Mario Rivera, Professor Chemistry, University of Kansas, Lawrence, KS

University of Kansas Core Laboratories

10:50-11:05 a.m.

KU Molecular Graphics and Modeling Laboratory
Aaron Smalter, Director

11:05-11:25 a.m.

Protein Production Group Core Laboratory
F. Philip Gao, Director, Na Zhang, Res. Associate, and Anne Cooper, Res. Assistant

11:25-11:45 a.m.

Protein Structure Core Laboratory
Scott Lovell, Director
Kevin Battaile, Protein Crystallographer, Argonne National Laboratory, Argonne, IL

11:45 a.m.-Noon

BioMolecular NMR Core Laboratory
Asokan Anbanandam, Director

Noon-12:15 p.m.

KU NIH Center for Specialized Chemistry Center
Jeff Aube, Professor and Director, University of Kansas, Lawrence, KS

12:15 -1:10 p.m.

Lunch

Session II

1:10-2:00 p.m.

Plenary Speaker: Doug Davies, Senior Project Leader
Emerald Bio, Bainbridge Island, WA

2:00-2:20 p.m.

Regional Speaker: Michal Zolkiewski, Associate Professor
Biochemistry and Molecular Biophysics, Kansas State University, Manhattan, KS

2:20-2:40 p.m.

Regional Speaker: Paul Belcher, Development Manager
GE Healthcare, Piscataway, NJ

2:40-3:00 p.m.

Regional Speaker: Brian Geisbrecht, Associate Professor
University of Missouri at Kansas City, Kansas City, MO

3:00 - 4:00 p.m.

Poster Session with refreshments

4:00-4:30? p.m.

Roundtable discussion